

ISO A1 594mm x 841mm

Project Management Initials: Designer: GD Checked: SK Approved: RG

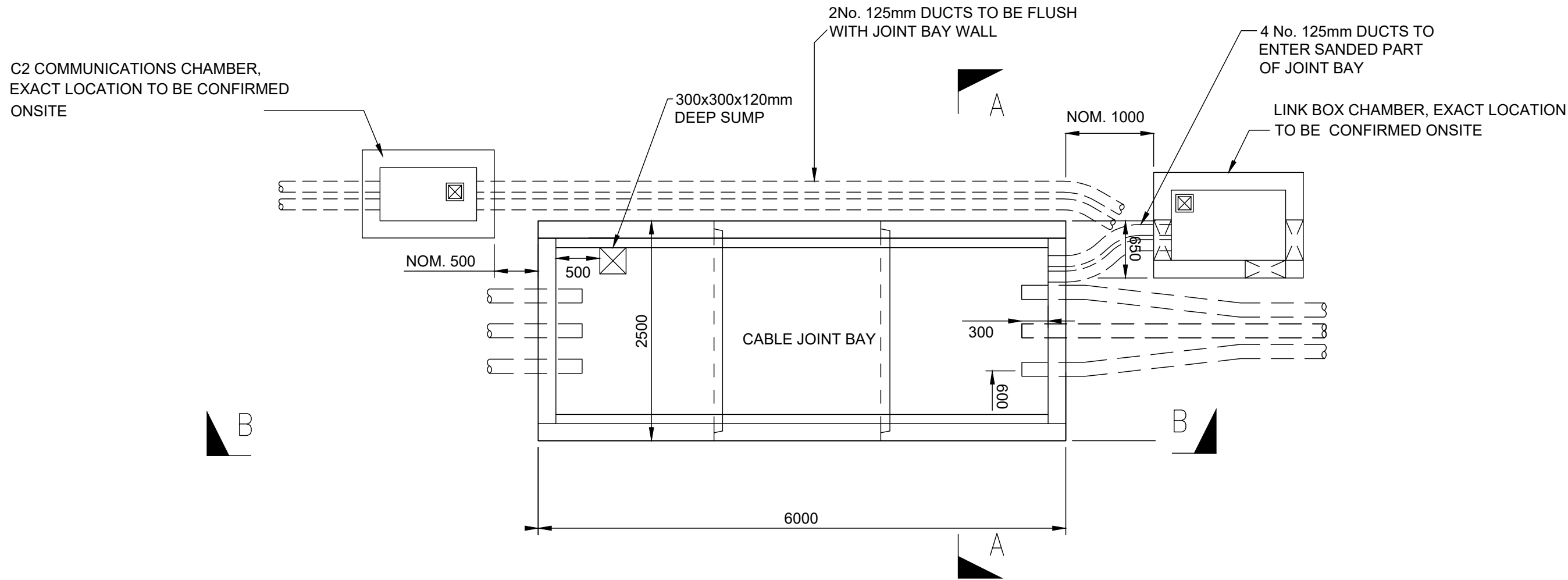

PLAN VIEW
SCALE 1:50

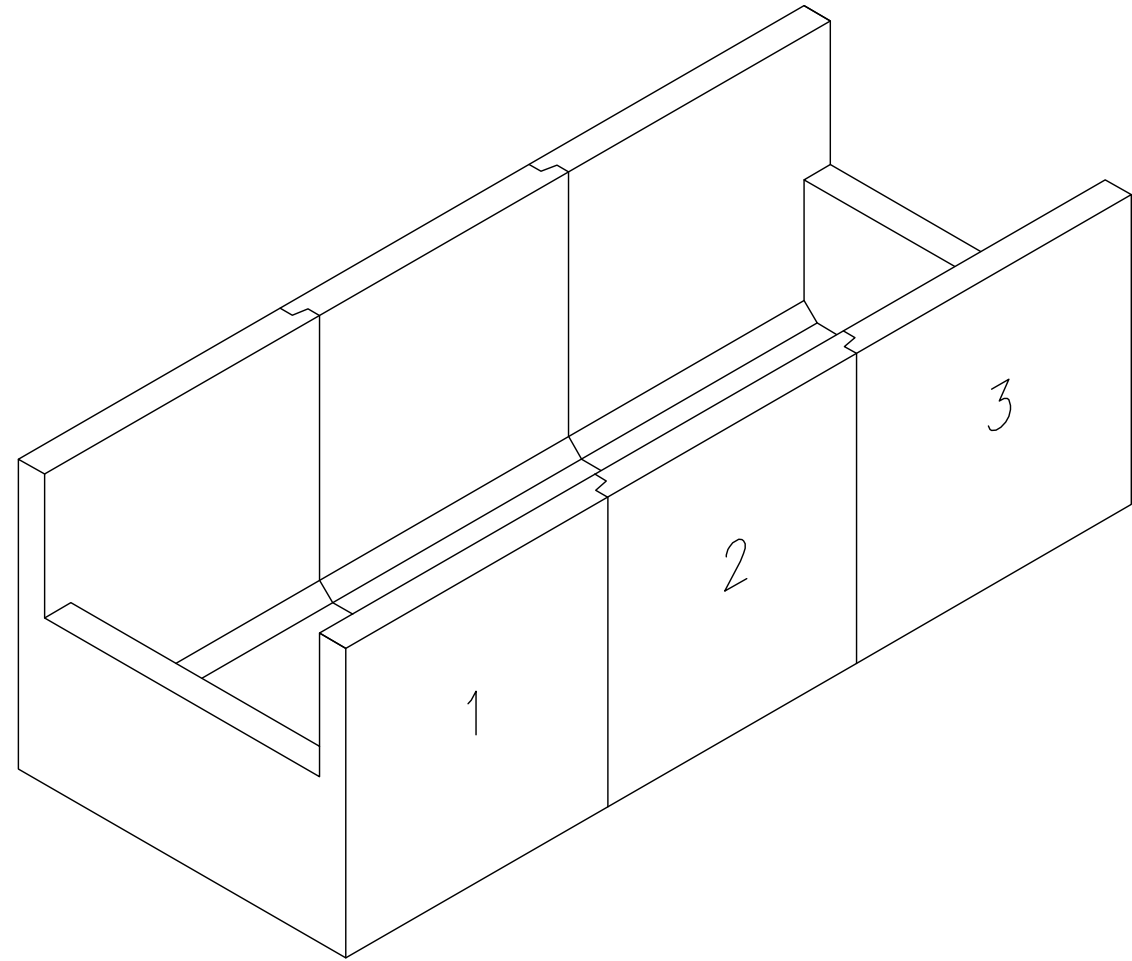

ISOMETRIC VIEW PRECAST CHAMBER
SCALE 1:50

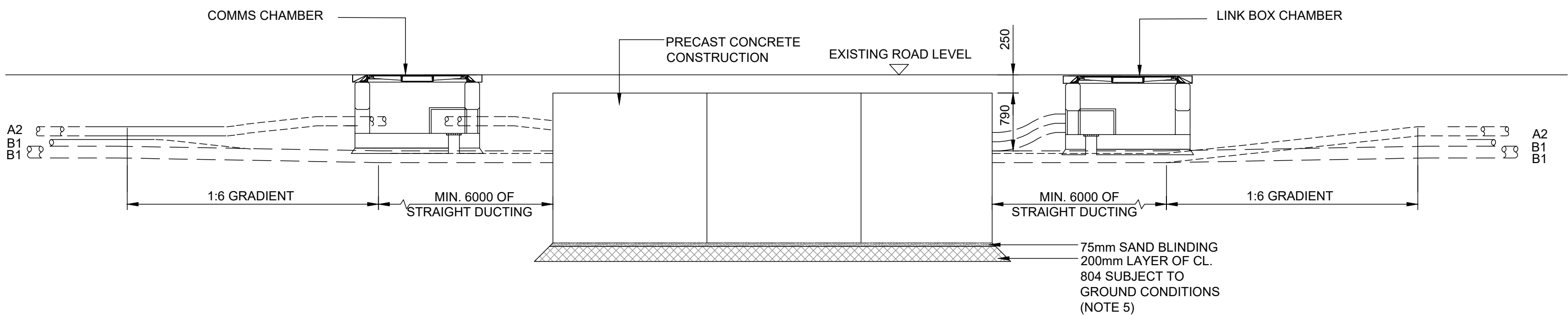

SECTION B-B
SCALE 1:50

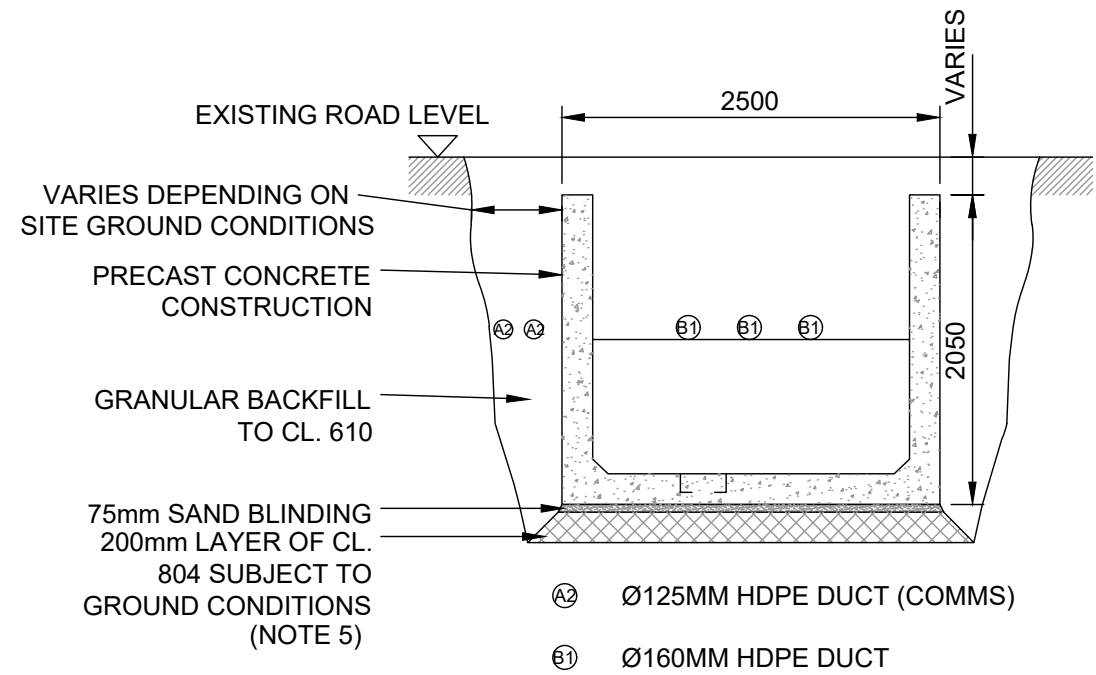

SECTION A-A
SCALE 1:50

- GENERAL NOTES:**
1. THIS DRAWING IS TO BE USED ONLY FOR THE PURPOSE OF ISSUE AND IS SUBJECT TO AMENDMENT.
 2. THIS DRAWING IS TO BE READ IN CONJUNCTION WITH ALL OTHER RELEVANT INFORMATION
 3. DO NOT SCALE FROM THIS DRAWING, USE ONLY PRINTED DIMENSIONS.
 4. ALL DIMENSIONS ARE IN MILLIMETRES UNLESS DEFINED OTHERWISE.
 5. STANDARD FOUNDATIONS ARE BASED ON THE FORMATION AT THE BASE OF THE EXCAVATION SHOWN BEING SUITABLE FOR A MINIMUM BEARING PRESSURE OF 100kN/m². SUITABILITY OF STANDARD JOINT BAY FOUNDATIONS CAN ONLY BE CONFIRMED FOLLOWING GROUND INVESTIGATION. HAND VANE TESTS SHALL BE REQUIRED AS PER GI SPECIFICATION. WHERE SPECIFIED MINIMUM BEARING PRESSURE IS NOT ACHIEVABLE, AND WHERE PEAT IS ENCOUNTERED, THE CONTRACTOR SHALL REFER TO THE ENGINEER FOR GUIDANCE.
 6. THE LENGTH OF BONDING LEAD LENGTH SHALL IN NO CASE EXCEED 10M. NO JOINTS IN BONDING CABLE ARE PERMITTED.
 7. ALL EARTHING SHALL BE IN ACCORDANCE WITH ENA ER C55 AND ESB FUNCTIONAL SPECIFICATION



Head Office
Beenreigh,
Abbeydorney,
Tralee, Co. Kerry
Ireland
Tel: 00353 66 7135710

Regional Office
Basepoint Business Centre
Stroudley Road, Basingstoke,
Hampshire,
RG24 8UP, UK
Tel: 00 44 1256406664

PROJECT

110kV Underground Cabling
for Upperchurch Wind Farm
Grid Connection

CLIENT



CONSULTANTS

NOTES: -

See General Notes

LEGEND: -

ISSUE/REVISION

ISSUE/REVISION	DATE	DESCRIPTION
02	25.06.19	Issued for Planning
01	12.03.19	Issued for Information
00	06.03.19	Issued for Information
I/R	DATE	DESCRIPTION

PROJECT NUMBER

05-652

SHEET TITLE

110kV Joint Bay General
Arrangement and Details

SHEET NUMBER

05652-531